

# WIVETON CHURCHYARD:

## MONUMENTAL INSCRIPTIONS AND PLAN OF BURIALS

*By Mary Ferroussat*

*People who visit a graveyard to feel the beauty and sadness of the place need know nothing of those who lie there. Even so, a chance find among the inscriptions, an accidental death, perhaps, or several children together, can add to the poignancy of the occasion. For others it is the search for ancestors or other relations which is the cause of the visit. For this purpose an accessible plan of the graveyard and a listing of the stones it contains can be particularly useful. This article presents such a plan and listing for the churchyard at Wiveton.*

### The Inscriptions

In 1885 Walter Rye published a list of all the monumental inscriptions in Holt Hundred collected by Walton Dew, some time resident of Blakeney.<sup>1</sup> Dew's survey appears to have covered all inscriptions, whether on stone or brass, both inside and outside the church, but however detailed his notes the publication rarely contains the full text of the inscription. Nevertheless, it is valuable to have such a record, as some of the information to be seen at the time has already been lost: either the letters have weathered beyond recognition or else the stone has disappeared.

Almost a century later, the Women's Institutes throughout England were encouraged to record in detail all churchyard inscriptions; with time taking its toll a full record ought to be made for posterity. So in 1976 a survey was done of 'God's Acre' in Wiveton: a full list was compiled and a map drawn. The inscriptions were recorded exactly as they appeared on each stone, and the findings are held by the Wiveton Churchwardens.

For this article a third survey has been completed to note all additional inscriptions made between 1976 and 31 December 1999. This new survey covers both the old churchyard and the new burial ground in Mill Lane consecrated in the 1950s. The three tables which follow the text represent three of the four areas where inscriptions are to be found: one table for the old graveyard, one for the new burial ground, and one for the cremation plaques which have been inserted into the wall of the old churchyard just inside the gate. Inscriptions inside the church represent a fourth group but these are not covered in the present article.

The **first table** is ordered by surname and gives the date of death and the age of each person commemorated in the graveyard. Each stone has two numbers, one given by the W.I. survey and one by Walton Dew / Walter Rye. No new stones have been erected since the 1976 survey. The table also contains some additional notes, mostly of three kinds: interesting facets on a person's life or death, the existence of a separate footstone, and apparent discrepancies between the three surveys. It does not include the *full* inscriptions, which can sometimes give so much help to genealogists, as this would take up too much space, but this information can be obtained from the Churchwardens.

Most of the personal comments relate to military or public service, or to loss at sea. Two members of the Cooper family, for instance, were washed overboard from merchant vessels, just five years apart; James Ratcliffe spent 25 years in the Life Guards and fought at Waterloo. The footstones noted in the table are those which have been removed from their original positions to lie against the church or churchyard walls, and which can be identified from the initials and date carved on them (FS in the table). Several of Dew's records differ from those in the W.I. survey. Such cases have been checked and those where Dew is in error are noted in the table ('X Dew'). Mostly these are misreadings of the day or month element of the dates but sometimes a year has been recorded incorrectly or else a name misread. On his stone 20, for example, he (or his editor) misreads Unah as Uriah. In one or two cases it is the W.I. survey which seems to be in error or else incomplete. In one case both surveys misread a name; on his stone 8 Dew records the name Elizabeth whereas the W.I. has Ella. The true reading appears to be 'Eleanor', inscribed as ELEA<sup>NOR</sup>, although the burial register gives Ellen! Finally, in three cases there is so much doubt about the year of death that the burial registers have again been checked, showing that Esther Bell did die in 1839 (not 1859), that Ann Drake Girdlestone died in 1854 (not 1851) and that Elizabeth Cademy died in 1845 (as in Dew's record) not 1846 as it appears to be on the stone. No other such checks have been made, except for Dew's stone 32 where his record of the date is correct.

Two stones recorded by Dew no longer exist (no. 70 for Ann Boyce and no. 25 for Frances Clarke) so anyone searching the graveyard for these stones with Dew's text in hand will be disappointed. One stone has sunk so far that little of the inscription remains above ground.

The **second table**, for the Mill Lane churchyard extension, lists just names, dates and ages. One inscription (Robert Grant, 1901) pre-dates the opening of the new burial ground. An asterisk against a name indicates that the (approximate) age of the person has been calculated from dates given on the stone. This also applies on the **third table** listing the cremation plaques (average age 78!).

It is evident from walking round the churchyard that few stones date from the eighteenth century. The table below shows the number of inscriptions (not stones) per decade.

#### Number of Inscriptions (names) per Decade

Decade	Number of Names	Decade	Number of Names	Decade	Names in Church yard	Names in Mill Lane	Names on plaques
1700s		1800s	5	1900s	12	1	
1710s		1810s	9	1910s	15		
1720s	2	1820s	8	1920s	9		
1730s	2	1830s	4	1930s	8		
1740s	1	1840s	23	1940s	12		
1750s		1850s	26	1950s	9	7	
1760s		1860s	15	1960s	3	10	1
1770s	1	1870s	12	1970s	2	6	1
1780s	4	1880s	23	1980s		4	3
1790s	2	1890s	16	1990s		11	5
<b>TOTALS (all years)</b>					<b>223</b>	<b>39</b>	<b>10</b>

Only 6 names pre-date 1780 (unless some have been lost) and just 32 names follow in the next 60 years to 1840. Then comes a big increase: 115 in the 60 years to the end of the 1890s, with the rise really starting in 1845, and the 1850s having the largest decade total.

This may prompt questions about the practice of erecting stones in churchyards. Beginning in the late 16<sup>th</sup> century, it was only the wealthy who could afford to erect stones but the figures suggest that either 'fashion' was at work or else that the 1840s and 1850s were a time of local prosperity. Such questions are outside the scope of this article but it may be of interest to compare the number of people buried in Wiveton (though not necessarily resident there) with the number commemorated on stones in selected decades:

#### **Inscriptions (names) as percentage of burials**

Decade	No. Inscriptions	Number of burials	% commemorated
1820s	8	47	17
1850s	26	49	53
1880s	23	57	40

#### **Churchyard Plan**

The plan of Wiveton churchyard is drawn from a survey prepared on behalf of the Society. The location of the stones is based on the W.I. survey of 1976 and the stone numbers are as used for that survey (not those given by Walton Dew). The stone positions are not plotted exactly but are sufficiently accurate to enable any particular stone to be quickly found.

Four of the gravestones (nos 123 – 126, circled on the plan) are 'listed' as being of historic interest – they are the four earliest. One records two members of the Bond family, while the other three carry the name of Smith. This family, including Thomas the millwright, was prominent in Wiveton in the 17<sup>th</sup> and 18<sup>th</sup> centuries and is the subject of a separate article in this issue of the Journal.

The churchwardens hold some extra information to the effect that certain children or families are buried near particular stones, and village memory can sometimes offer the names of those buried in unmarked graves.

#### **Acknowledgements**

The author wishes to thank Michael Lee for the plan of the churchyard, John and Pam Peake for list checking and also, with Gerald Cubitt, for transport and photography.

#### **Reference**

- 1 W.N.Dew, *The Monumental Inscriptions in the Hundred of Holt, in the County of Norfolk*, edited and indexed by W.Rye, Norwich, 1885.



War Memorial



Cremation plaques



Broken stone

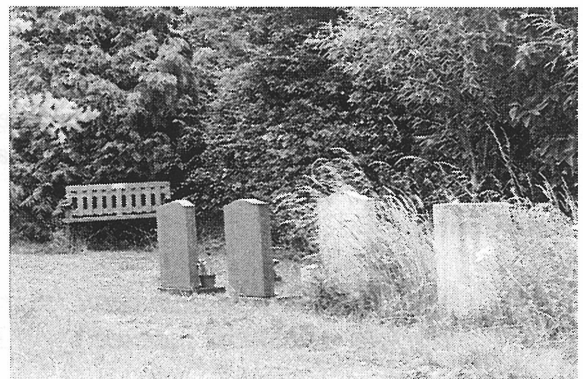

Mill Lane extension



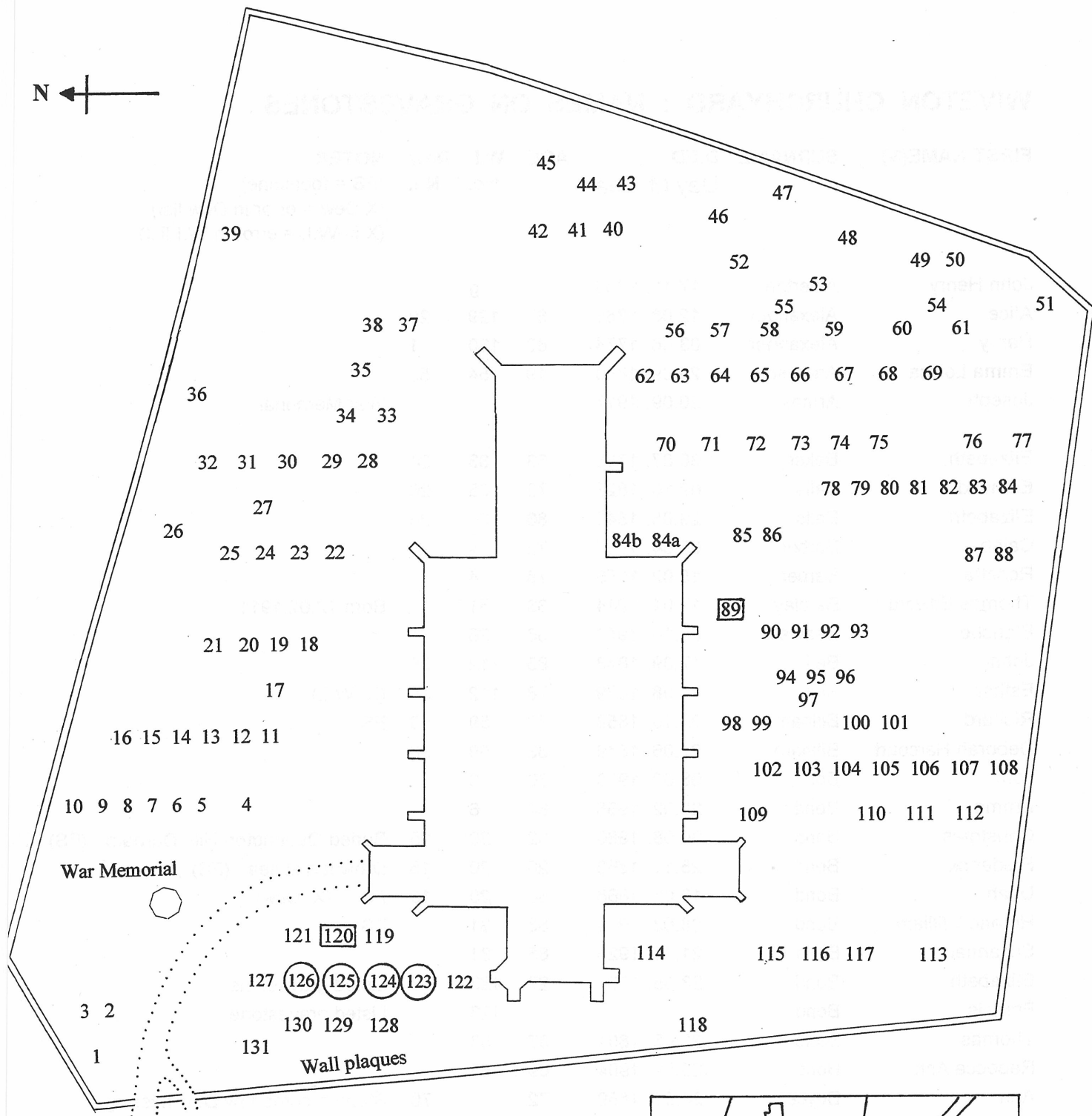

## Wiveton Churchyard

### and location of the extension

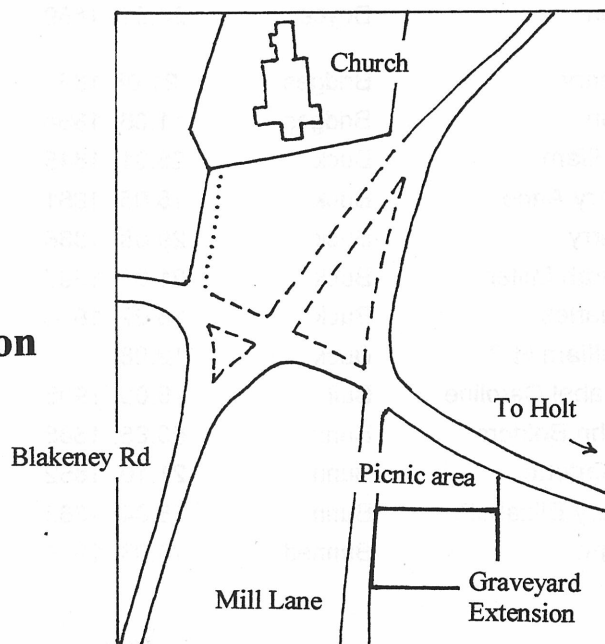

# WIVETON CHURCHYARD : NAMES ON GRAVESTONES

FIRST NAME(S)	SURNAME	DIED Day.M Year	AGE	W.I. No.	Dew No.	NOTES (FS = footstone) (X Dew = error in Dew list) (X in W.I. = error in W.I.list)
John Henry	Alderton	17.11. 1930		9		
Alice	Alexander	12.08. 1781	67	129	29	
Henry	Alexander	03.06. 1774	63	130	1	
Emma Louisa	Anderson	29.09. 1880	19	54	55	
Joseph	Armes	20.09. 1917				War Memorial
Elizabeth	Baker	30.07. 1785	63	33	24	
Edmund	Balls	09.10. 1827	73	35	26	
Elizabeth	Balls	29.05. 1840	86	35	26	
Caleb	Barber	05.04. 1955	72	4		
Rosetta	Barber	15.02. 1956	78	4		
Thomas Edward	Barclay	17.04. 1944	33	51		Born 12.02.1911
Blanche	Beavis	30.10. 1946	66	26		
John	Bell	17.09. 1848	85	112	35	
Esther	Bell	17.08. 1839	78	112	35	(X W.I.)
Richard	Billham	02.10. 1859	72	59	58	FS
Deborah Harcourt	Billham	27.06. 1849	63	59	58	
John	Bond	08.02. 1950	76	6		
Emma	Bond	20.02. 1955	84	6		
Christmas	Bond	30.08. 1880	82	20	15	Buried Quarrington Hill, Durham (FS)
Frederick	Bond	25.11. 1866	20	20	15	Drowned at sea (FS)
Unah	Bond	13.06. 1866	58	20	15	FS (X Dew)
Horatio William	Bond	08.03. 1919	83	31		FS
Susannah	Bond	21.01. 1925	85	31		
Elizabeth	Bond	23.05. 1731	27	123	3	Listed gravestone
Francis	Bond			123		Listed gravestone
Thomas	Bone	22.05. 1894	67	53		
Rebecca Ann	Bone	29.01. 1904	69	53		
Ann	Boyce	24.01. 1859	72		70	Stone recorded by Dew missing FS by church on north side
Henry	Bridges	21.08 1851	70	21	14	
Ann	Bridges	11.06. 1864	84	21	14	
William	Buck	25.01. 1845	72	89	47	Altar tomb
Mary Anne	Buck	15.05. 1861	74	89	47	
Harry	Buck	29.08. 1888	19	89		
Sarah Miller	Buck	21.07. 1897	73	89		
Charles	Buck	13.07. 19--	76	89		
William H C	Buck	12.08.		89		
Mabel Caroline	Bull	16.05. 1908		131		Born 04.04.1884 (FS)
John Bolders	Bunn	05.05. 1888	77	63		FS
Charlotte	Bunn	21.10. 1862	23	75	67	FS
Mary Elizabeth	Bunn	15.04. 1863	14	75	67	FS
John	Bunnett	16.03. 1904	23	32		Interred at Cley (recorded twice)

Horatio William	Bunnett	18.12. 1925	20	32	
John	Bunnett	16.03. 1904	23	32	Interred at Cley (& recorded twice)
Richard	Buxton	26.12. 1972	85	118	Born 06.05.1887
Primrose	Buxton	09.02. 1972	77	118	Born 19.04.1895
S	C			84b	
A M	C			84b	
Ann	Cademy	15.10. 1877	71	97	45
John	Cademy	19.09. 1822	66	100	43
Martha	Cademy	27.05. 1823	68	100	43
Simon	Cademy	23.12. 1844	74	101	44
Elizabeth	Cademy	10.01. 1846	71	101	44 (Died 1845)
John	Clarke	28.02. 1787	35	34	23
Frances	Clarke		54		25 Stone recorded by Dew missing
Richard	Coe	07.12. 1890	82	68	
Elizabeth	Coe	13.12. 1898	79	68	
Elizabeth	Coe	13.12. 1923	70	93	
Frederick	Cooper	29.01. 1942	78	27	
Anna Maria	Cooper	15.08. 1947	83	27	
William	Cooper	01.11. 1873	21	90	48 Washed from the jib-boom of brig Riga of Cley - Wyberg to Yarmouth
Celia	Cooper	07.01. 1878	57	90	48
Isaac	Cooper	16.02. 1881	73	90	48
Dennis	Cooper	08.11. 1878	25	91	49 Washed overboard from WDC Balls of N Shields - Odessa to Dunkirk
Isaac	Cooper	08.03. 1895	50	91	
George Henry	Cooper	08.01. 1917	19		War Memorial
Mary Ann	Cooper	25.10. 1859	34	78	68 (X Dew)
Maud	Cooper	07.09. 1859		78	
Benjamin	Cornwall	1945	60	25	Born 22.11.1885
Virtue	Craske	03.02. 1888	91	10	FS
Robert	Craske	12.03. 1853	64	10	FS Master Mariner
John	Craske	28.11. 1872	87	16	13 Greenwich Hosp. Pensioner (X Dew)
Morris Benjamin	Crofts	18.01. 1866	22	84a	69 FS (X Dew)
Henry Norman	D'Almaine	14.03. 1894		92	Born 04.05.1831
Harry Arthur	Driver	24.12. 1884	6	40	FS
Abigail	Driver	22.05. 1897	26	40	FS
Ralph Greenway	Driver	02.06. 1904	29	40	FS
Samuel	Driver	24.07. 1906	73	40	FS
Emily Louisa	Driver	08.06. 1908	22	40	FS
George Wells	Driver	10.05. 1909	28	40	FS
Elizabeth	Driver	09.01. 1916	76	40	FS
Mary Anna	Ellis	06.11. 1903		85	Born 06.10.1837
William Newton	Everitt	03.10. 1880	28	38	
James Frederick	Fiske	12.03. 1953	76	44	
Geoffrey Harry	Fox	03.07. 1915	17	43	

William Jary	Gant	24.05. 1943	82	1		
Annie	Gant	30.11. 1948	88	1		
Leslie William	Gant	12.08. 1937	37	3		RN 1916-23 Merchant Service 1923-36 1st Officer
Martha	Girdlestone	21.10. 1860	64	61	54	
Thomas	Girdlestone	01.01. 1883	82	61	54	
John	Girdlestone	17.11. 1847	21	60	57	(X Dew)
Thomas Drake	Girdlestone	01.06. 1848	20	60	57	Dew gives Drake as surname on 57
James Drake	Girdlestone	07.05. 1851	21	60	57	
Martha Drake	Girdlestone	17.11. 1853	10	60	57	
Ann Drake	Girdlestone	07.08. 1854	24	60	57	(X Dew)
Katharine	Green	04.07. 1813	19	29	21	
Anna Maria	Grimes	03.03. 1869	81	80	56	
Stephen	Grimes	03.06. 1879	85	80	56	
Anna Maria	Grimes	12.07. 1843	20	81	52	
Elizabeth	Grimes	26.06. 1845	18	81	52	
Jane	Grimes	17.01. 1897	77	82		FS
Cornelius	Grimes	19.05. 1902	83	82		FS
Jane Annie Corbett	Grimes	05.08. 1923	69	83		FS
John Meadows	Grimes	16.11. 1918	69	83		
Ernest Hubert	Grimes	04.12. 1931	66	84		
Mary Alice	Grimes	26.04. 1938	65	84		
Meadows	Grimes	21.09. 1952	70	88		
Rosina Mary	Grimes	05.04. 1962	79	88		
Richard John	Hammond	31.01. 1885	22	70		
John Edward	Hammond	18.02. 1886	44	71		2nd Officer SS Birch drowned in Bosphorous and interred at Kavak
Susannah	Hammond	04.09. 1849	32	72		
George Henry	Hammond	18.10. 1849		72		
John	Hammond	02.08. 1880	75	72		
Sarah	Hammond	15.02. 1849	30	73	65	(X Dew)
Robert	Hammond	28.04. 1852	77	74	66	
Lydia	Hardy	28.11. 1836	66	122	2	
John	Hardy	09.05. 1837	69	122	2	
Robert	Harvey	16.06. 1878	76	76	53	
Ellen	Harvey	25.01. 1893	84	76		
Henry Richard	Hewitt	26.04. 1947	69	7		
Alice Louise	Hewitt	17.02. 1963	74	7		
Charles William	High	09.11. 1941	61	42		
Edith Elizabeth	High	20.01. 1968	77	42		
James	High	11.01. 1920		2		Born 25.03.1849
Eliza Jane	High	11.01. 1939		2		Born 27.02.1851
Charles Richard	High	1940				War Memorial
Thomas	Howard	16.12. 1859	78	87	50	
Frances	Howard	20.04. 1863	86	87	50	
Mary Alice	Howard	16.05. 1942	87	113		
James	Hudson	26.11. 1851	29	56	71	Altar tomb
Hazel Renwick	Jackson	19.04. 1917				War Memorial
Alma	Jackson	20.05. 1922	23			War Memorial
Maria Eliza	Jarvis	25.06. 1899	27	46		Born 15.04.1872
Wilfred	Jarvis	19.07. 1911	44	48		
Frances	Jary	23.01. 1871	64	94	46	



Robert	Jary	01.02. 1882	78	94	46	
Samuel	Jary	10.05. 1919	86	95		
Mary Frances	Jary	23.01. 1857		96		Aged 2 months
Sarah Ann	Jary	21.02. 1885	54	96		
John	Johnson	21.06. 1815		103	40	Aged 19 weeks
William	Johnson	12.08. 1816		103	40	Aged 29 weeks
Elizabeth	Johnson	15.03. 1820	2	103	40	
Henry	Johnson	02.02. 1857	66	104	39	
Mary	Kendal	20.01. 1742	45	19	28	
Howard	King	00.01. 1937	82	45		Broken cross
William	Larkins	06.11. 1920	70	39		FS
Will	Laurence	07.08. 1859	79	18	16	Highly respected Clerk of Wiveton
Mary	Laurence	05.04. 1815	48	18	16	
William	Lee	11.02. 1878	78	22	17	(X Dew)
Martha	Lee	03.12. 1848	48	23	18	
Martha	Lee	05.04. 1858	46	23	18	
Gladys Rita	Lee	19.09. 1898		52		Aged 11 months (FS)
Alfred John	Lee	20.06. 1889		55		Aged 8 months
Hilda May	Lee	29.05. 1887		55		Aged 9 months (FS)
John	Lee	31.05. 1870	68	57	64	FS
Sarah	Lee	28.04. 1882	77	57	64	
Alice	Lee	25.04. 1881		58	59	Aged 13 months
Celia	Lee	12.12. 1883		58		Aged 7 months
William Albert	Loades	09.06. 1910	70	41		
Ann Emma	Loades	23.12. 1912	71	41		
Thomas	Miller	18.06. 1805	48	24	19	FS
Diana	Miller	11.10. 1803	46	24	19	
Ann	Miller	02.11. 1846	92	24	19	
Charles Joseph	Murrell	20.07. 1916	27			War Memorial
Lucy	Newton	05.02. 1840		99	42	
William	Newton	31.03. 1860	80	99	42	
Ada Edith	Parsley	25.07. 1946	69	36		
Robert	Parsley	24.07. 1958	83	36		
Rev. I C B	Permien	25.04. 1912	56	62		
Thomas	Pigge	30.10. 1828	82	98	41	
Mary	Pigge	10.05. 1828	76	98	41	
Thomas	Plumb	15.02. 1837	81	15	12	
Mary	Plumb	26.10. 1852	86	15	12	
John	Proudfoot	17.03. 1859	75	64	63	FS
Catherine	Proudfoot	13.07. 1857	75	65	62	FS Nee Woods
John Buckenham	Proudfoot	17.02. 1854	37	66	61	
Catherine	Proudfoot	28.02. 1873	25	67	60	
Rose	Proudfoot	03.10. 1880	63	67	60	
Ann	Proudfoot	19.12. 1890	77	69		
David	Proudfoot	04.06. 1891	82	69		
Mabel Mary	Proudfoot	21.04. 1884		79		Born 04.09.1883 Aged 7 months
Richard	Proudfoot	12.06. 1891	47	79		
Jane	Proudfoot	12.10. 1900	53	79		
Jonathan	Proudfoot	15.01. 1913	77	116		
Elizabeth	Proudfoot	02.06. 1929	89	116		
Robert	Purdy	12.05. 1849	7	77	51	
Sarah Alice	Purdy	10.07. 1853	23	77	51	
Bartholomew	Purdy	06.04. 1855	23	77	51	

Amelia	Purdy	02.04. 1875	73	77	51	
William	Purdy	12.02. 1882	77	77	51	(X W.I.)
Susannah	Purdy	13.07. 1931	86	117		
James	Ramm	05.05. 1807	65	11	8	FS
Eleanor	Ramm	04.01. 1822	71	11	8	FS (X Dew) (X W.I.)
James	Ramm	10.07. 1798	22	12	9	(X Dew)
Robert	Ramm	24.02. 1808	21	12		
Emily Jane	Ramm	09.03. 1853	27	13	10	
Elizabeth	Ramm	06.11. 1857	77	13	10	
John	Ramm	07.11. 1862	84	13	10	
John	Ramm	20.03. 1869	63	14	11	Harbour Controller Wells Customs
James	Ratcliffe	19.02. 1865	72	37	27	25 yrs in 2nd Regiment Life Guards 18 yrs NCO Fought at Waterloo
H	S			121		
John	Smith	01.02. 1787	58	119	7	
Ann	Smith	16.12. 1794		119	7	
Hannah	Smith			120		
Francis	Smith	15.12. 1724	54	124	4	Listed gravestone
Ann	Smith	28.03. 1739	60	125	5	Listed gravestone (X Dew)
Thomas	Smith	16.04. 1725	82	126	6	Listed gravestone Millwright
Anne Rose	Spencer	22.10. 1953	76	79		Nee Proudfoot
John	Spooner	22.07. 1858	63	30	20	
Harvey	Spratt	11.02. 1952	80	5		
Elizabeth	Strangleman	01.01. 1906		102		Born 21.12.1830
Henry	Sutton	22.04. 1806	61	28	22	(X W.I.)
Edward	Tailor	10.04. 1811	59	110	33	
Mary	Tailor	10.05. 1844	77	110	33	
Edward	Taylor	03.09. 1887	80	105		
Eleanor	Taylor	24.12. 1860	54	106	38	(X Dew)
Mary Elizabeth	Taylor	27.06. 1845	20	107	37	
Ellen	Taylor	08.12. 1849	22	107	37	
Elizabeth	Taylor	08.06. 1847	95	108	36	
Ellen	Taylor	23.03. 1849	84	108	36	
William	Taylor	15.03. 1819	71	111	34	
Mary Ann Ruth	Tooke	28.03. 1949	89	8		
Louisa	Waller	10.02. 1933		128		Born 03.10.1835
James	Waller	25.11. 1917		128		Born 08.02.1833
Mary	Williamson	02.09. 1812	63	114	30	
Francis	Williamson	11.03. 1821	58	114	30	
James	Williamson	03.07. 1812	23	115	31	
Samuel	Williamson	12.04. 1815	23	115	31	
W	Wisker	21.01. 1921	39	47		Sailmakers' Mate HMS Pembroke
Henrietta	Withers	27.07. 1896	50	86		
Anna Maria	Withers	29.01. 1893	79	86		Nee Buck
Arthur Kenneth	Worboys	23.03. 1908	2	50		Aged 2 years 5 months
Mary	Yell	01.06. 1836	79	109	32	
Samuel	Yell	20.02. 1846	76	109	32	(X WI)
				17		Unmarked slab
	Mum & Dad			49		4 oak posts show grave space
				127		Stone unreadable

## CHURCHYARD EXTENSION : MILL LANE

First Name(s)	Surname	Died	Age	First Name(s)	Surname	Died	Age
James M	Ball	04.10.1999	*88	John	Jeffries	08.08.1999	61
Helen	Barclay			William Henry	Liffen	13.01.1957	72
Celia	Bone	16.11.1961	76	Emma Mary	Long		
John G	Bone	03.05.1966	86	Annie Louise	Long		
Horatia	Buxton			Eleanor Augusta	Long		
Anna Maria	Cooper	16.06.1996	86	Joy	Meadows	1992	*69
Ellen Gertrude	Cooper	20.05.1970	82	Louis	Martin		
Walter	Cornwall	24.04.1979	88	Elsa	Martin		
Annie Edith	Crabtree	1962	64	Margaret Mary	Partridge	10.04.1959	80
Frederick Lancelot	Crabtree	25.03.1962	71	Edward William	Partridge	30.04.1960	85
Charles Edward	Dale	25.06.1963	72	John	Ratcliffe	22.03.1959	63
Florence Jary	Dale	23.08.1972	86	Harold	Ratcliffe	01.12.1962	
Robert James	Gant	04.01.1964	74	May	Ratcliffe	12.03.1981	89
Margaret	Gant	2.1901		John	Ratcliffe	1959	*42
Kenneth Fleetwood	Gordon	12.04.1956	*99	Henry Pashley	Ramm	11.09.1961	70
Janet Nicholson	Gordon	12.10.1997	*85	Mabel	Ramm	22.05.1972	82
Joan	Gosselin	1999		Isobel Mary	Ramm	02.07.1997	72
Barbara	Gould			Brian Pashley	Ramm	1999	
John Griffith	Grimes	03.01.1997	62	Gordon Edward	Ramm	03.02.1988	66
David	Grimes	15.09.1966	58	Katherine Emily	Rawlings	25.11.1958	69
Brenda Anne	High	18.12.1959	20	George Edward	Rawlings	22.10.1971	78
Dorothy May	High	17.07.1997	43	Margaret	Spurrell	12.04.1987	83
M	Hubert	10.03.1997	74	Julia	Spooner	1982	*85
		1971	*3	?	Wales		
				Violet Miriam	Wheeler		

## CHURCHYARD : WALL PLAQUES

Hermann	Bryan	28.11.1965	85
Dorothea	Bryan	05.03.1979	94
Jennie Maxwell	Welbourne	1983	*86
Barbara Helen	Jones	1990	*83
Ursula Mary	Fookes	23.10.1991	85
Philip	Gardner	1986	*64
Michael	Browne	1992	*82
Peter	Mayho	1986	*76
Charles	Clark	11.05.1998	34
Kathleen Ella (Kay)	Godwin	1997	*89

Reading north to south on the inside of the west wall of the churchyard

\* indicates (approx) age calculated from dates on stone or plaque.